

Patient report

Bio-Rad DATE: 01/04/2020
D-10 TIME: 02:30 AM
S/N: #DC2K755917 Software version: 4.30-2
Sample ID: 10591393
Injection date 01/04/2020 02:05 AM
Injection #: 3 Method: HbA1c
Rack #: --- Rack position: 2

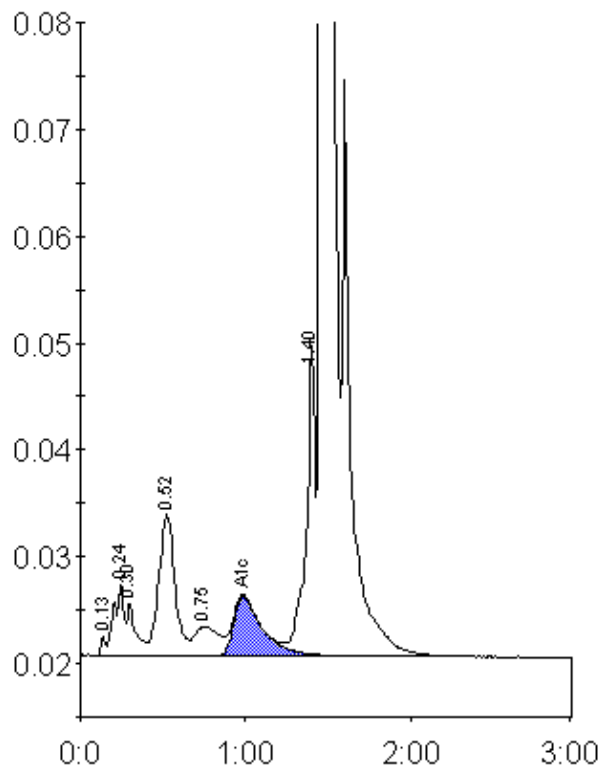

Peak table - ID: 10591393

Peak	R.time	Height	Area	Area %
Unknown	0.13	1779	4016	0.2
A1a	0.24	6760	27941	1.1
A1b	0.30	5017	19601	0.8
F	0.52	13311	91429	3.7
LA1c/CHb-1	0.75	2788	28243	1.1
A1c	0.99	5608	68351	4.4
P3	1.40	29084	108339	4.4
A0	1.46	637953	2115605	85.9
Total Area:		2463522		

Concentration:	%
A1c	4.4